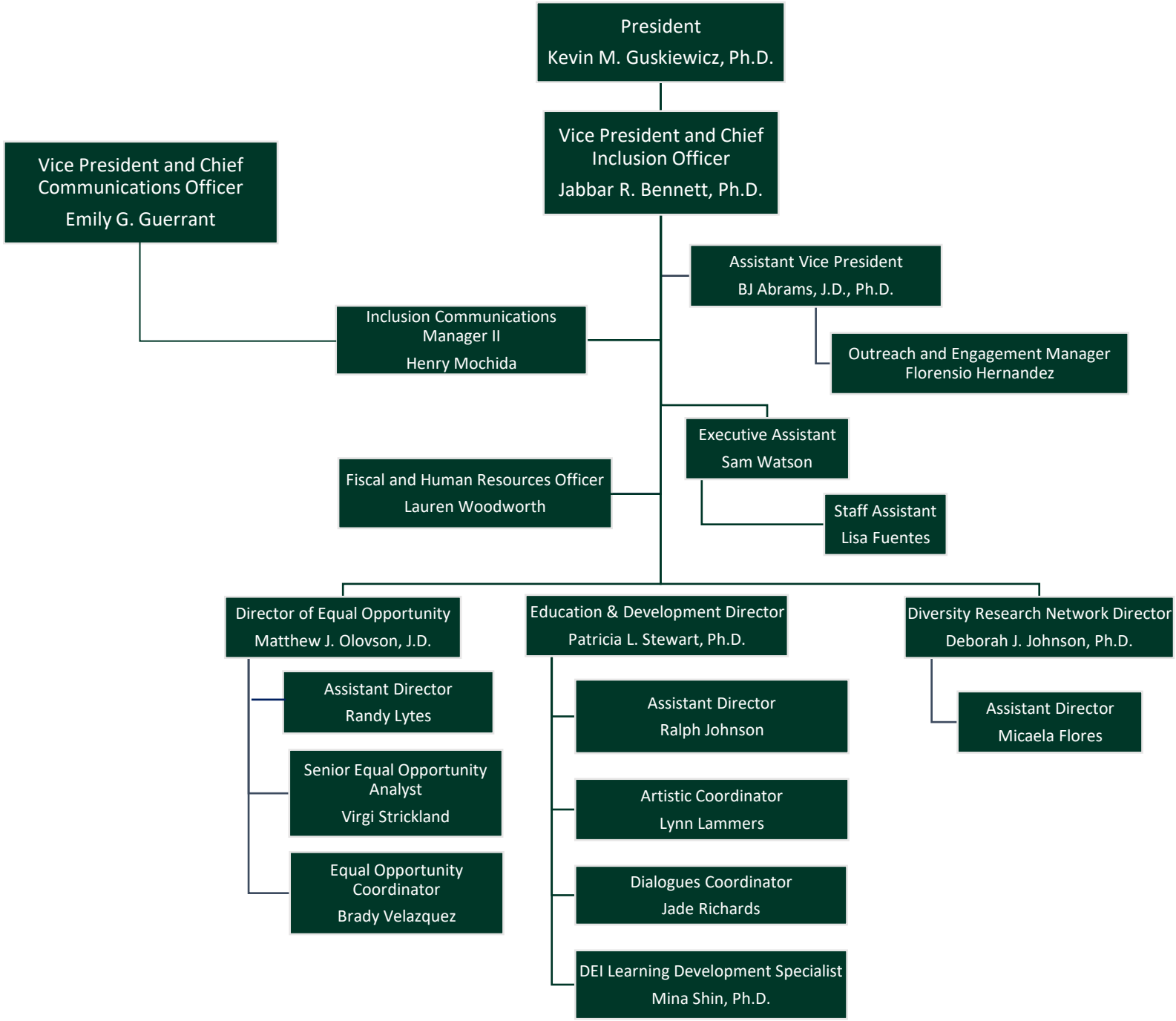Office for Inclusive Excellence and Impact
MICHIGAN STATE UNIVERSITY